Comptroller's Office
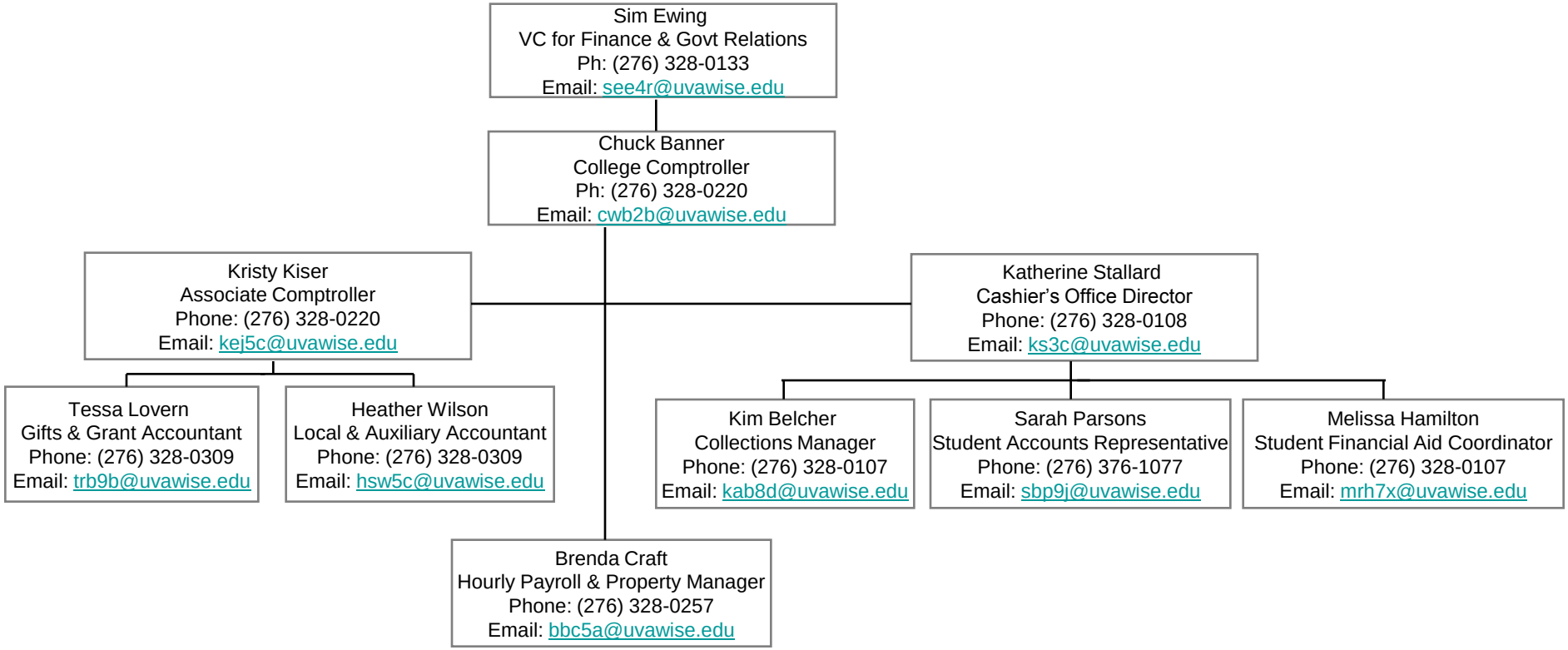
(February 2008)